Children May Save Vanishing Whales

If the world's vanishing whales are to be saved, it probably will be thousands of kids who do it.

At least that is the aim of Project Jonah, a non-profit organization in Bolinas, Calif. The above 6th-grade students from the Appomattox Intermediate School have expressed their feelings about the whales' plight through letters, poetry, and art. Their creative works were compiled and sent to Project Jonah. Representatives from this organization will journey to Russia and Japan relaying our messages.

Presently, these two nations are responsible for 83 per cent of the annual whale kill.

"I don't know of anything of this magniture that's ever involved kids," says Gail Madonia, the project's treasurer.

Since the campaign got under way last summer, Project Jonah has received 10,000 pieces of mail from youngsters worldwide. With great enthusiam and pride, the following Appomattox students joined the campaign to save the whales: Eddie Agee, Gary Campbell, Chuck Cuneo, David Doss, Bob Dunnam, Bill Hansen, Jeff Martin, Mark Martin, Charles Mayberry, Roger Lee Mayberry, Glenn Neighbors, Kevin O'Brien, Michael Phelps, Tony Phelps, Greg Pugh, Michael Robinson, John Slifko, Craig Smith, Roger Webb, Terry Woods, Anthony Volturo, Crystal Carter, Helen Coleman, Margie Coleman, Mary Davidson, Cindy Dowdy, Martha Garrett, Lisa Goin, Vickie Handy, Clara Jackson, Teresa Kerr, Arlene Kidd, Agnes Lewis, Vivian McFadden, Susan Musick, Susan Parris and Darlene Powell.

Also Lisa Clark, Larnza Culpepper, Vickie Daulton, Wanda Forest, Jackie Franklin, David Garrett, Gloria Hodges, Michael Hubbard, Vinnie Hubbard, Laura Ivery, Shirley Johnson, Jimmy Martin, Darnell Mayberry, Roger Dale Mayberry, Mattie McCoy, Uwana McCoy, Carolyn Megginson, Donald Mitchell, Jeff Moore, William Moore, Wanda Mosley, Henry Moss, Byron Roach, Robert Rosser, Sherry Shorter, Debbie Smith, Grover Smith, Herbert Thornton, Jerry Trent, James Vaughan and Pamela Watkins.

Vacation Bible School

Trinity-Bethel Vacation Bible School will be the week of June 10-14 from 9:30 a.m. to 12:00 a.m. at Trinity United Methodist Church.

Our refreshment committee which consists of Mary Campbell, Louise Phelps, Virgilia Tuck, Virginia Drinkhard, and Doris Moore will plan and prepare refreshments each day. And you don't want to miss the picnic on Friday, June 14!

Our pianist, Dale Martin, and our song leader, Brenda Drinkhard, will be in charge of the music. Our teachers and their helpers are as follows: Nursery (2 & 3 yr. old)- Colena Moore and Martha Moore; Beginner (4 & 5 yr. old before Kindergarten)- Claudine Moore and Connie Garrett; Primary (6 & 7 yr. old, going into grades 1 and 2)- Connie Martin and Sallie Moore; Middler (8 and 9 yr old, going into grades 3 & 4)- Mary Edith Morris and Mary Frances Martin; Junior (10 & 11 yr. old, going into grades 5 & 6)- Nell Drinkard and Alice Moore. We will also have a Youth Group for ages 12 and up which will be separate from the others. Merlyn Carroll, Janet Wilhoit, and Barbara Stallings will teach this group. We're very fortunate to have so many faithful and capable workers.

Our theme for the week will be "Good News Is ... Jesus." We're going to have a good time studying the Word of God, so plan now to attend! If you have any questions or suggestions, please get in touch with our Director, Linda Phelps, or Assistant Director, Susan Martin.

1,500,000 Americans are cured of cancer
AMERICAN CANCER SOCIETY

To Offer Remedial Reading

The education department of Lynchburg College will offer a remedial reading service during the summer months for elementary and secondary students of the Lynchburg area. The service will be staffed by Lynchburg College graduate students who will be working under the close supervision of LC faculty members. It will operate from July 3 through August 8 and will focus upon diagnosis and remediation of reading difficulties.

The reading service is provided through the practicum in reading required of LC graduate students specializing in reading. It is the culminating course in the LC reading program and is designed to pull together training which the LC graduate students have acquired in previous courses as well as to give the graduate students an opportunity to obtain a practical experience more in line with the work which they will be doing as reading specialists.

In working with the children attending the practicum, each graduate student will administer certain diagnostic tests and other evaluative instruments to determine specific reading and learning difficulties and will set up and institute a program of remediation for the children with whom they will be specifically working. A written report of findings will be prepared for school and parents to be used for follow-up purposes in the fall.

Parents interested in the services may call Lynchburg College at 845-9071, ext. 271.

Horse Show Set For Charlotte

Charlotte County Ring and Trail Club will present its 5th annual Horse Show on Saturday, June 1, 1974. There will be two performances, one at 1 p.m. and one at 7 p.m.

The Show Ring is located on Route 59 between Keysville and Drakes Branch. Admission will be $1.00 for adults and 50c for children under 12. Food will be available on the grounds.

Make plans to attend Show for a day of fun. has been set for June ...

KIMBALL Pianos

Be sure to check our prices before you buy! Our pianos are serviced by Fred Lynn, with 42 years experience.
10 YEAR GUARANTEE
Serving Southside Virginia For Over 27 Years
DOWDY FURNITURE COMPANY
Second St. Farmville, Va.

CHARLOTTE COUNTY FARMERS' SERVIC
Thomas R. Lambuth, OWNER
Franklin Dodd - Manager
Phone 542-5897 Phenix, Virgi
Top Market Prices
Paid For: Barley Wheat Corn
Call Above number for Daily Prices.
Specializing in:
Bulk Feeds, Central Soya Master Mix Feed and Custom Mixed Fe
Pharmacy Animan Health Products - including Tramisol Insectable a
Pellet Wormer
Farm Bureau Safemark Tires and Batteries.
Seed and Dekalb Seed Corn
Hardware and Farm Supplies
BIG ENOUGH TO SERVE YOU AND SMALL ENOUGH TO KNOW YOU!

Contact:
WEBB BABCOCK
Local salesman for Clover Hill Manufacturing Co. Come in or call and let him help you with the home of your dreams.

WEBB BABCOCK, SALESMAN

GENERAL CONTRACTORS
Let Us Build Your Home Regardless of Size
WE HAVE TRAINED CRAFTSMEN IN EVERY FIELD

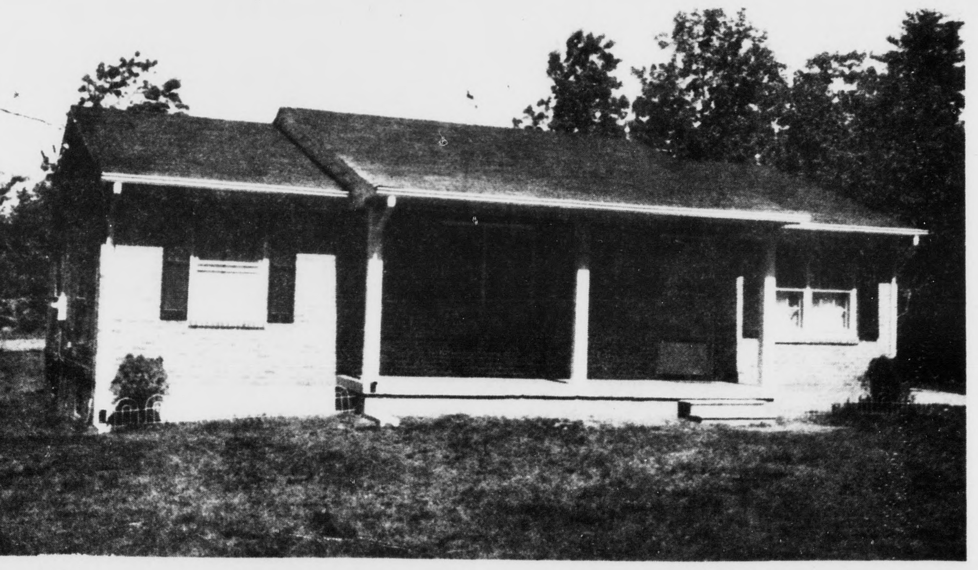

The most well built Modular Home ever built.
Same House available for immediate delivery

WE OFFER:
★ Total Electric
★ Hard Board Siding or Brick
★ Wall to Wall Carpeting and Vinyl Floor Coverings
★ Meets FHA Approval
★ Dry Wall Interior
★ With or without Basement
★ Appliances Available
★ Financing Available to Qualified Customer

COME IN AND SEE THE BEAUTIFUL HOMES BY -
CLOVER HILL MANUFACTURING CO
RT. 460 WEST HOME OWNED PHONE: 352-8948 R. L. (DICK) BASS

PORTS

By Billy Thompson

...son Ford ...ies To Beat ...co, 10-9

...on Ford rallied for three in the bottom of the ... inning to beat Metco ... Monday night in a "A" league softball game in Lynchburg. Lawson ...ped their record to 5-3 ... victory.

... had taken ... 8-0 lead ...to the bottom of the ... then Lawson Ford got ... to cut it to 8-4. They ... three more in the fourth ... it 8-7. Metco added one ... sixth to lead by two, 9-7. ... seventh, Arnold Johan... ...led, Charles Jamerson ... on an error and Billy ...on singled to load the ... Mike Ogden then ... to send in Johannes ...erson to tie the game ... Mike Mallow was walked ... Pete Lampman hit a ... fly to left field to score ...son from third with the ... run.

... Harris and Arnold ...annes led the Lawson Ford ... with two hits each. ... Earl Martin and Eddie ... each hit home runs for ...'s as Gunter was the ... pitcher. Metco got 14 ... left runners on base on ... occasions.

...Metals-701 001 0-9 14 4
... Ford-004 300 3-10 10 3

...son Ford ...s ...arington 14-3

...son Ford broke open a ... game in the third inning ... runs for an early 9-2 ... and then went on to win ... over Dearington in a Class ... league softball game last ...esday in Lynchburg. ... Ford now is 6-3 in ... play.

...son's came back after ... inning to score one in ... and added four more in ... seventh for their total. ...ton got single runs in ...ond, *third and* fifth for their output.

Ray Tweedy paced the Lawson Ford attack with four hits and three RBI's. Earl Martin, Doug Mitchell, Charles Jamerson and Les Irvin each had two hits in the 16 hit attack. Martin had a three run homer and Irvin a solo shot in the seventh.

A tight Lawson Ford defense made it rough on Dearington as they left eight b ase runners stranded.

Law. Ford -126 001 4 -14 16 2
Dearington-011 010 0 -3 10 3

J.-Forest Beats Raiderettes 9-2 In Playoffs

Jefferson-Forest eliminated the Appomattox Raiderettes last Monday by beating them 9-2 in the Seminole District playoffs at Appomattox. In the other playoff game Nelson County beat Gretna 37-15 and in the finale Jefferson-Forest came back to win it all with a 19-9 win over Nelson and take the championship.

The Raiderettes led 2-0 in the first inning, but Jefferson-Forest tied it in the third and broke the game open in the fifth with four runs for a 6-2 lead and added three more in the sixth. The Raiderettes managed only three hits, two in the first inning and one in the sixth. Mary Louise McCraw, Cindy Smith and Maryjane Smith had the hits. The Raiderettes also made nine errors. Jefferson-Forest banged out 14 hits and made only four erros. S. Branch struck out eight Raiderettes in going the distance for Jefferson-Forest.

In the final two regular season games the Raiderettes beat William Campbell 24-10 and beat Staunton River 14-11. Appomattox finished the regular season 12-3 and 12-4 counting the tournament.

Mary Louise McCraw had five hits and scored five runs against William Campbell to lead the attack. Nan Chambers had four hits and C. Smith and D. Lewis each had three hits. B. Morris, T. Smith and R. Inge each had two hits in the 25 hit attack. Cindy Smith had a home run in with one of her hits.

Nan Chambers paced the attack against Staunton River with three hits. She was followed by Mary Louise McCraw, Maryjane Smith, D. Lewis, R. Inge, S. Moore, T. Smith and B. Morris with two hits each in the 17 hit attack.

Appo. - 801 725 1 - 24 25 4
W. Camp. -004 000 6 -10 8 11
St. River- 510 302 0 -11 16 9
Appo. -401 102 6 -14 17 7

Playoffs

Jef.-Forest -002 043 0 -9 14 4
Appo. - 200 000 0 -2 3 9

Solite - Wins First Place

Pictured above with trophy received in Tournament played the week before last are members of Solite Softball Team, winners of the first place trophy:

Front row, left to right, Steve Bickford, Junior Monbray, Andy Jones, Bob Jones, manager; Tom Noble, Johnny Bickford, Ricky Bickford, William Noble, and on the back row, left to right, Clarence Catlett, David Bickford, Freddie Monbray, Ben Lang, Tom Jones, William Marks, and Dickie Dumkrum. Tom Jones was the tournament's most valuable player.

Seay Milling Company - Wins Second Place

Second place in the recently played Slow-Pitch Softball Tournament sponsored by Lawson Ford, Inc. went to Seay Milling Company. They are shown above, front row, left to right, Ronnie Jamerson, Grandy Llewellyn, Clifford Jones, manager; Abner Seay, Tommy Taylor, Bill Moss, Dave Perkins; second row, left to right, Reaben Perkins, Buck Baird, Dickie Davis, Bob Murphy, Tark Taylor, Danny Elder, Dave Fulcher, Jerry Cyrus; and on the back row, left to right, Ray Lamb, Donnie Davis, and Billy Kidd.

Smokey's friends don't play with matches.

Consumers Win 3rd Place

The Consumers took third place, but no picture was available. Members of the team were Bill Carroll, D. Elder, N. Mann, G. Nash, R. Powers, S. Higginbotham, J. Mace, B. Callahan, E. Thompson, D. Pillow, D. Jones, W. Garrett, W. Pillow, and batboys: D. R. Jones, B. Carroll and B. Carroll, Jr.

Billy Thompson, right above, is shown presenting trophy to the Consumer Softball team for their third place win in the Lee-Grant Slow-Pitch Tournament, sponsored by Lawson Ford Softball Team and played the week end of May 18th and 19th.

SHORT STOP CONVENIENCE STORE
Located on Court Street in the Old Frozen Food Locker.
Variety of Frozen Foods and Dairy Products
Food Lockers For Rent
Bagged Ice,
Beer Off Premises
Candy, Hard Dip Ice Cream, Slush, Coffee, Pop Corn, Sandwiches, Sewing Needs, Health and Beauty Aids, Drinks and a complete line of Groceries.
OPEN 7 DAYS A WEEK
8 A. M. 'til 10 P. M.

1ST Aniversary Sale
PAMPLIN EXXON SERVICENTER
U.S. ROUTE 460 PAMPLIN, VA. PHONE 248-5330
OPEN 6 'TIL 9 — 6 DAYS A WEEK

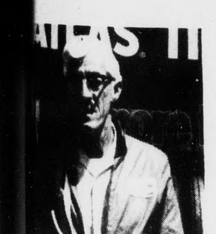
Hunter Tolley

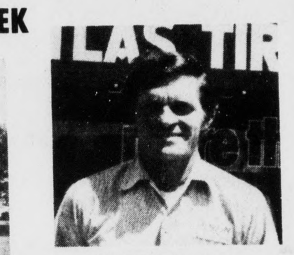
Dick Richardson

★ ATLAS TIRE SALE ★
25% OFF PLUS
BONUS COUPON ALLOWANCE
ON STEEL BELTED RADIAL & PACESETTERS

A bonus from the Tiger on top of a good deal.

TIRE BONUS COUPON
$2.50 OFF GLASS-BELTED ATLAS PACESETTER™
$5.00 OFF ATLAS STEEL BELTED RADIAL 78®
$10 off a set of 4 with coupon. $20 off a set of 4 with coupon.
Here's how to get bonus savings on either of these popular Atlas tires: Visit any participating Exxon retailer and get his good value price. Present this coupon and he'll take $2.50 off each Pacesetter tire you buy. Or he'll allow you a bonus savings of $5.00 off each Steel Belted Radial. Offer good through June 29, 1974.
EXXON
at Exxon stations displaying the "Bonus Savings" sign. Please Note: Only one coupon may be applied to each purchase. Not retroactive. Void where prohibited, taxed or otherwise restricted. Mr. Retailer: You will be reimbursed for customer savings allowed under conditions set forth by Exxon Company, U.S.A.
Clip coupon and redeem before June 29!

ALL TIRES MOUNTED AND BALANCED FREE!
CHARGE IT! ON EXXON CREDIT CARD OR BANKAMERICARD

ATLAS® STEEL BELTED RADIAL 78
- 2 rayon cord body plies plus 2 steel cord belts
- Lowest cost per mile of any Atlas tire
- Guaranteed against wearout for 40,000 miles

Recommended for the customer who wants a radial tire with the extra protection of steel belts plus guaranteed long mileage.

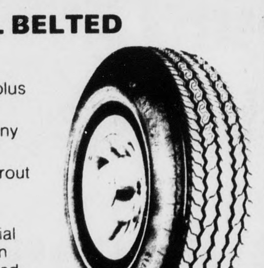

Tubeless Whitewall Atlas Steel Beated Radial 78	Regular Price	Sale Price W/Coupon	You Save	Plus Federal Exise Tax
ER78-14	$59.00	39.25	19.75	2.58
FR78-14	$63.00	42.25	20.75	2.81
GR78-14	$70.00	47.50	22.50	2.95
HR78-14	$77.00	52.75	24.25	3.15
GR78-15	$76.00	52.00	24.00	3.05
HR78-15	$83.00	57.25	25.75	3.26
JR78-15	$91.00	63.25	27.75	3.44
LR78-15	$93.00	64.75	28.25	3.60

ATLAS PACESETTER™

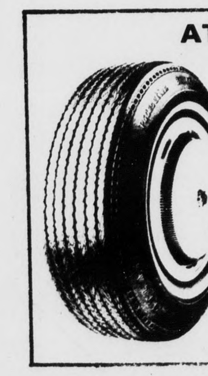

- 2 fiberglass cord belts over 2 plies of polyester cord for strength and durability
- 7 chain-link ribs in computer-designed tread for quiet running, even wear and traction, long mileage
- Concave-molded for low heat build-up and resistance to high temperature failures.

Recommended for the customer who wants (good mileage) and the safety of fiberglass for high-speed driving

Tubeless Blackwall Atlas Pacesetter	Regular Price	Sale Price W/Coupon	You Save	Plus Federal Exise Tax
E78-14	$35.00	23.75	11.25	2.33
F78-14	$37.00	25.25	11.75	2.50
G78-14 or 15	$41.00	28.25	12.75	2.74
H78-14 or 15	$44.00	30.50	13.50	2.97
WHITEWALLS ONLY $3.50 MORE PER TIRE WHITEWALLS				
J78-15	$54.00	38.00	16.00	3.13
L-78-15	$57.00	40.25	16.75	3.19

ATLAS CUSHIONAIRE®
- 4 full plies of strong, resilient polyester cord
- Computer-designed tread for quiet running and good traction
- Best mileage and performance of any current Atlas bias-ply tire

Recommended for customers wanting a moderately-priced bias-ply tire with advanced design features.

Tubeless Blackwall Atlas Cushionaire	Regular Price	Sale Price	You Save	Plus Federal Exise Tax
A78-13	$25.00	18.75	6.25	1.78
B78-13 or 14	$27.00	20.25	6.75	1.97
C78-13 or 14	$29.00	21.75	7.25	2.07
E78-14	$30.00	22.50	7.50	2.24
F78-14	$32.00	24.00	8.00	2.41
G78-14 or 15	$34.00	25.50	8.50	2.63
H78-14 or 15	$38.00	28.50	9.50	2.82
WHITEWALLS ONLY $3.50 MORE PER TIRE WHITEWALLS				
J78-15	$45.00	33.75	11.25	2.99
L78-15	$47.00	35.25	11.75	3.13

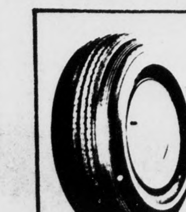

ATLAS MILE-PAK®
- Economical 4-ply nylon cord
- 7-row continuous tread design
- Gives a smooth, quiet ride
- Meets all Federal Standards

Recommended for the low-mileage driver, the soon-to-be-traded-in car

Tubeless Blackwall Atlas Mile-Pak	Regular Price	Sale Price	You Save	Plus Federal Exise Tax
600-13	$18.00	13.50	4.50	1.60
650-13	$20.00	15.00	5.00	1.78
775-14 or 15	$21.00	15.75	5.25	2.15
WHITEWALLS ONLY $3.50 MORE PER TIRE				